

**APPENDIX 2b**

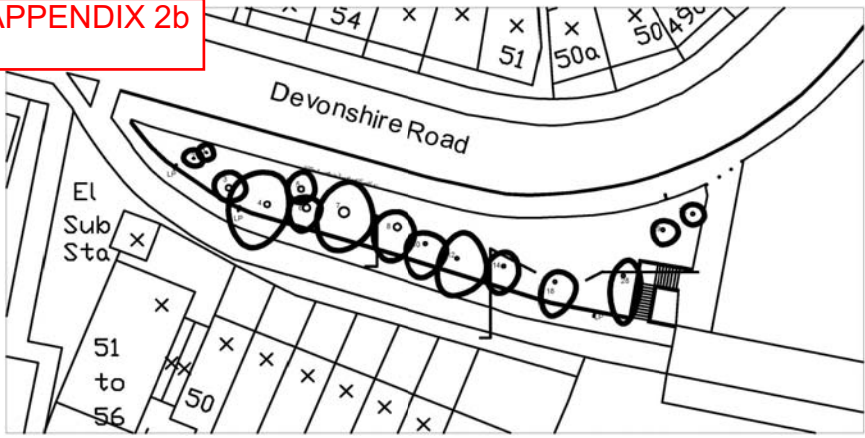

**Plant Schedule**

Species	Size cm	Pot Size	Plant ctrs
Betula pubescens (multi-stemmed)	2.5-3.0m	RB 750mm dia	
Acer campestre (multi-stemmed)	60-80	3lt	1.5
Amelanchier lamarckii	60-80	3lt	1.5
Ilex aquifolium	60-80	5lt	1.5
Ligustrum vulgare	60-80	3Lr	1.5
Cotoneaster 'Coral Beauty'	30-40	3lt	
Euonymus 'Silver Queen'	30-40	3lt	
Lonicera pileata 'Maygreen'	30-40	3lt	
Viburnum davidii	30-40	3lt	

NOTE: Existing timber knee rail adjacent to footpath to be renewed and planting area to be protected by 1.2m high chestnut pale fence securely mounted on timber driven posts inside timber knee rail. Access gate to be incorporated for maintenance and the protective fence to be in place for a minimum of 12 months.

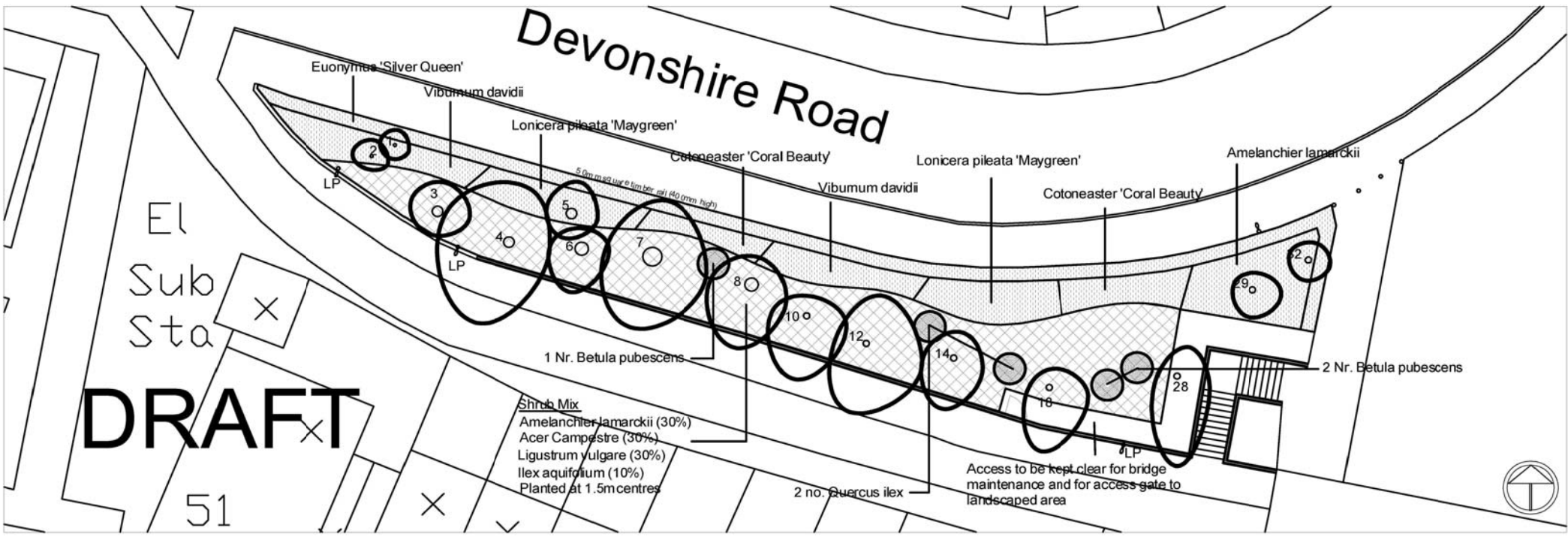
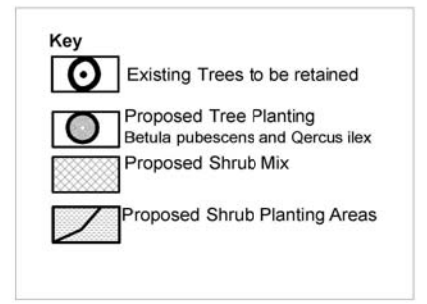

**ENVIRONMENT AND PLANNING DEPARTMENT**  
**URBAN DESIGN TEAM**

Simon Payne, Director of Environment and Planning  
 CAMBRIDGE CITY COUNCIL  
 The Guildhall Cambridge CB2 3QJ  
 Tel: 01223 - 457200 or 457201

Revision	Date	By	Details

Scale: 1:200@A3  
 By: AJ  
 Date: 8 January 2010

"This map is reproduced from Ordnance Survey material with the permission of Ordnance Survey on behalf of the Controller of Her Majesty's Stationary Office © Crown copyright. Unauthorized reproduction infringes Crown copyright and may lead to prosecutions or civil proceedings." Cambridge City Council (Licence no. LA 100019730) 2005.

**DO NOT SCALE**  
 The drawing is not based on detail site surveys. Position of any proposed trees are subject to locations of existing underground/above ground services.  
 Figure dimensions must be taken in preference to scaled dimensions. Contractors, sub-contractors and suppliers must verify all dimensions on site before commencing any work or making any shop drawings. Discrepancies to be brought to the contract administrator's / landscape architect's attention.

Project: **Devonshire Road**

Drawing: **Planting proposals**

Job Ref / DWG.No: FIP 020 097 02  
 Revision: **A**